無題
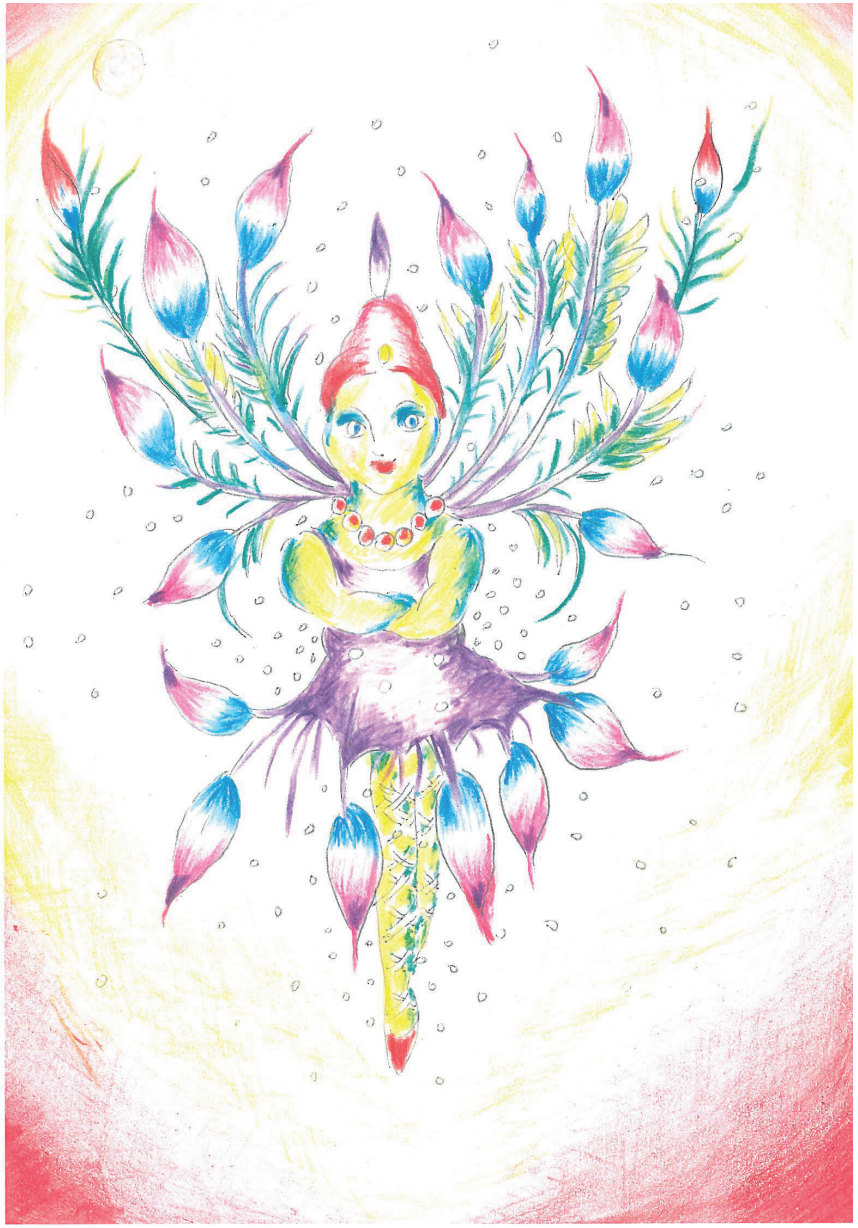
岡部　俊弘